

Final Announcement



RADIOLOGY HONG KONG 2019



8th Joint Scientific Meeting of RCR & HKCR 27th Annual Scientific Meeting of HKCR

16th - 17th November 2019 (Saturday & Sunday)

Hong Kong Academy of Medicine Jockey Club Building, Hong Kong SAR, China

Highlights:

Artificial Intelligence
Genitourinary Malignancies
Paediatric Radiology
Multidisciplinary Symposium:
Carcinoma of Rectum

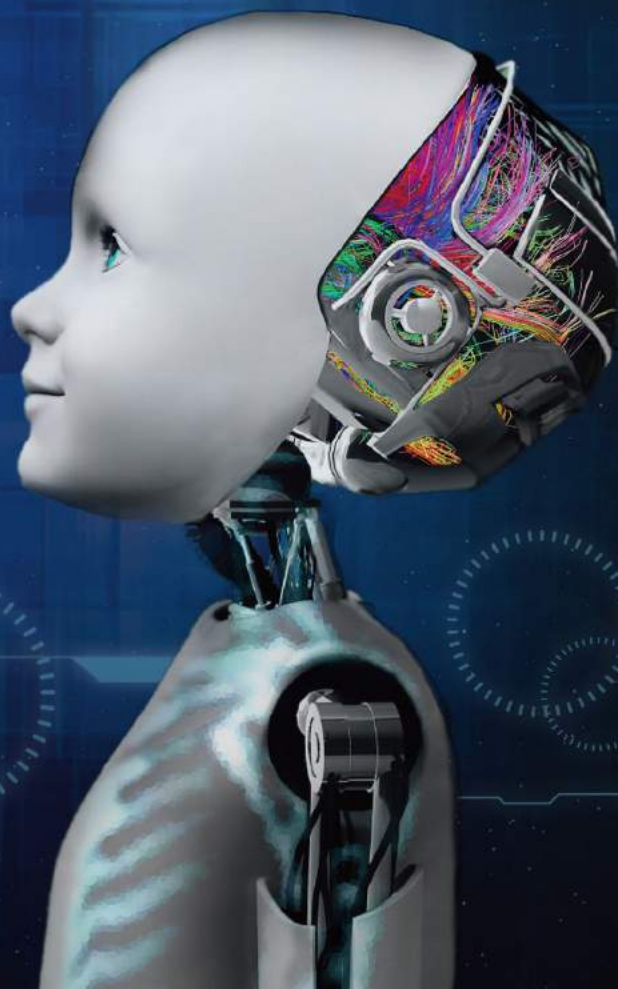

For further information,
please visit our website:

www.rcr.ac.uk
www.hkcr.org



CONFERENCE INFORMATION



Date: 16th – 17th November 2019

Time: 08:30 – 17:30 (Saturday)
08:20 – 16:00 (Sunday)

Venue: Hong Kong Academy of Medicine Jockey Club Building,
99 Wong Chuk Hang Road,
Aberdeen, Hong Kong SAR, China
香港黃竹坑道99號
香港醫學專科學院賽馬會大樓
www.hkam.org.hk

Technical Exhibition will be held concurrently with the Meeting at Hong Kong Academy of Medicine Jockey Club Building from 16th to 17th November 2019. Limited exhibition spaces and other sponsorship opportunities are available. For interested parties or exhibitors, please contact the **HKCR Secretariat** directly.

HKCR Secretariat

Hong Kong College of Radiologists
Room 909, 9/F
Hong Kong Academy of Medicine Jockey Club Building
99 Wong Chuk Hang Road, Aberdeen
Hong Kong SAR, China
Tel: (852) 2871 8788 Fax: (852) 2554 0739
Email: asm@hkcr.org

Event Secretariat

8th JSM of RCR & HKCR 2019 Event Secretariat
c/o Seamless Communications Company Limited
Room A04, 13/F, Manning Industrial Building
116-118 How Ming Street, Kwun Tong, Kowloon
Hong Kong SAR, China
Tel: (852) 3612 4968
Email: asm2019@seamlesshk.com

REGISTRATION

Registration fees for delegates include a copy of the programme book, coffee breaks and lunch(es) during the meeting period. Conference kits are for full registrants only.

Registration Deadline	Registration Category	Fellows & members of RCR / HKCR	Radiographers, Medical Physicists, Nurses and Exhibitors	Other Physicians	Interns / Students
On or before 9 th Nov 2019	Full Registration (2 Days)	HKD 2,420	HKD 1,815	HKD 3,150	HKD 1,210
	Day Registration	HKD 1,210	HKD 910	HKD 1,575	HKD 605
After 9 th Nov 2019 & On-site Registration	Full Registration (2 Days)	HKD 2,900	HKD 2,180	HKD 3,780	HKD 1,450
	Day Registration	HKD 1,450	HKD 1,090	HKD 1,890	HKD 725
Dinner of RCR & HKCR on 16 th Nov 2019		HKD 500 / person			



Registration is available only through Online Registration System. Scan the QR code or go to web link below:
https://www.seamless-reg.com/comp_reg/ASM/

- The registration will not be processed or confirmed if payment is not forwarded to the Event Secretariat.
- Registration fees depend on the date your payment is received and confirmed by the Event Secretariat. The fees may be adjusted accordingly if the payment is not received by the relevant registration deadlines.
- The registration will be completed upon settling of the payment. An official receipt will be issued after clearance of the payment.

Method of Payment

Payment of the registration fee should be made by:

- Credit Card in Hong Kong Dollars (HKD) via PayPal (VISA / MASTERCARD / AMERICAN EXPRESS / CHINA UNIONPAY) or
- Cheque in Hong Kong Dollars (HKD) made payable to "HONG KONG COLLEGE OF RADIOLOGISTS".

For overseas delegates, personal cheques are **NOT** accepted.

The cheque payment (either indicating the Online Registration Number or providing a copy of the Online Registration Acknowledgement Email) should be sent to the **8th JSM of RCR & HKCR 2019 Event Secretariat** within 2 weeks after registration.

Cancellation Policy

In the event of cancellation, a refund of the total registration fee paid (minus a 25% administration fee) will be made, on provision of a **written notice received by the Event Secretariat on or before 30th September 2019**. After this date, no refund can be made for cancellation. Please note that all refunds will be issued only after the meeting. In case of cancellation due to bad weather or other uncontrollable factors, no refund will be entertained.

CME/CPD ACCREDITATION

Academic Accreditations	CME/CPD Points		
	16 th November 2019	17 th November 2019	Whole Function
The Royal College of Radiologists	7	6	13
Hong Kong College of Radiologists	7 (Cat. A)	6 (Cat. A)	13 (Cat. A)
The Hong Kong College of Anaesthesiologists	7 (non-Ana Passive)	6 (non-Ana Passive)	13 (non-Ana Passive)
Hong Kong College of Community Medicine	6 (PP)	6 (PP)	10 (Max.)
The College of Dental Surgeons of Hong Kong	7 (Cat. B)	6 (Cat. B)	13 (Cat. B)
Hong Kong College of Emergency Medicine	6 (PP)	6 (PP)	12 (PP)
The Hong Kong College of Family Physicians	5 (Cat. 5.2)	5 (Cat. 5.2)	10 (Max.)
The Hong Kong College of Obstetricians & Gynaecologists	5 (non-O&G)	5 (non-O&G)	10 (non-O&G)
College of Ophthalmologists of Hong Kong	3.5 (Passive)	3 (Passive)	6.5 (Passive)
The Hong Kong College of Orthopaedic Surgeons	4 (Cat. B)	3 (Cat. B)	7 (Cat. B)
The Hong Kong College of Otorhinolaryngologists	3.5 (Cat. 2.2)	3 (Cat. 2.2)	6.5 (Cat. 2.2)
Hong Kong College of Paediatricians	Pending		
The Hong Kong College of Pathologists	7 (PP)	6 (PP)	13 (PP)
Hong Kong College of Physicians	3.5 (Passive)	3 (Passive)	6.5 (Passive)
The Hong Kong College of Psychiatrists	6 (PP/OP List B)	6 (PP/OP List B)	12 (PP/OP List B)
The College of Surgeons of Hong Kong	6 (Passive)	6 (Passive)	12 (Passive)
MCHK CME Programme	5 (Passive)	5 (Passive)	10 (Passive)
Radiographer Board of Hong Kong	A maximum of 10 CPD credits [5 CPD credits for 16 th November 2019, 5 CPD credits for 17 th November 2019]		

*CME/CPD accreditation is subject to change without prior notice.

Please remember to register for your CME/CPD points on both days of the meeting.

INTERNATIONAL FACULTY



Dr. Ranjana CHAUDHURI

Consultant Radiologist
Imaging Department
Whitlington Hospital
United Kingdom



Dr. Jeanette DICKSON

President
The Royal College of Radiologists
United Kingdom



Dr. Bernie FORAN

Consultant Clinical Oncologist
Department of Clinical Oncology
Weston Park Hospital
United Kingdom



Dr. Katharine HALLIDAY

Consultant Paediatric Radiologist
Diagnostic Imaging Department
Nottingham University Hospital - Queen's Medical Centre
United Kingdom

Dr. Mark HARRISON

Consultant Clinical Oncologist
Mount Vernon Cancer Centre
United Kingdom



Prof. Dr. med. Christian JACKISCH

Head of Department
Department of Obstetrics and Gynecology
Sana Klinikum Offenbach
Germany



Prof. Tchoyoson LIM

Senior Consultant Neuroradiologist
Department of Neuroradiology
National Neuroscience Institute
Singapore



Prof. Dr. Bart MORLION

Associate Professor
Department of Cardiovascular Sciences,
Unit Anaesthesiology & Algology
KU Leuven/ UZ Leuven
Belgium



Dr. Paddy NIBLOCK

Consultant Clinical Oncologist
Department of Oncology
Ninewells Hospital, Dundee, Scotland
United Kingdom



Dr. Declan O'REGAN

MRC London Institute of Medical Sciences
Imperial College London
United Kingdom

Prof. Keunchil PARK

Professor and Head of the Division of
Haematology-Oncology
Department of Internal Medicine
Sungkyunkwan University School of Medicine
South Korea



Prof. Gaurav SAIGAL

Professor
Department of Radiology
University of Miami Miller School of Medicine
USA



Prof. Sathi Anandan SUKUMAR

Consultant Radiologist
Department of Diagnostic Radiology
Manchester University NHS Foundation Trust
United Kingdom



Dr. Thomas TAYLOR

Consultant Radiologist
Department of Clinical Radiology
Ninewells Hospital, Dundee
United Kingdom

LOCAL FACULTY



Dr. Ting Kun AU YONG
Consultant
Department of Nuclear Medicine
Queen Elizabeth Hospital



Prof. Jing CAI
Associate Professor
Department of Health Technology and Informatics
The Hong Kong Polytechnic University



Dr. Dominic Chun Wan CHAN
Resident Specialist
Department of Oncology
Princess Margaret Hospital



Dr. Oscar Siu Hong CHAN
Specialist in Clinical Oncology
Hong Kong Integrated Oncology Centre



Dr. Timmy Chi Wing CHAN
Pain Medicine Physician
Anaesthetic Consultant
Department of Anaesthesiology
Queen Mary Hospital



Dr. Kenneth Kai Yat CHEUNG
Associate Consultant
Department of Radiology
Hong Kong Children's Hospital



Dr. Vincent Yuk Tong CHEUNG
Clinical Associate Professor
Department of Obstetrics & Gynaecology
The University of Hong Kong



Dr. Benjamin Xin Hao FANG
Associate Consultant
Department of Radiology
Queen Mary Hospital



Dr. Esther Hiu Yee HUNG
Associate Consultant
Department of Imaging & Interventional Radiology
Prince of Wales Hospital



Dr. Elaine Yee Ling KAN
Department of Radiology
Hong Kong Children's Hospital



Prof. Spring Feng Ming KONG
Clinical Professor
Department of Clinical Oncology
The University of Hong Kong



Dr. Philip KWONG
Founding President
Hong Kong Society of Uro-Oncology



Dr. Alta Yee Tak LAI
Associate Consultant
Department of Radiology
Pamela Youde Nethersole Eastern Hospital



Dr. Andrew Siu Ho LAI
Specialist in Radiology
Department of Diagnostic & Interventional Radiology
Hong Kong Sanatorium & Hospital



Dr. Ka On LAM
Specialist in Clinical Oncology
Department of Clinical Oncology
Queen Mary Hospital
The University of Hong Kong



Dr. Tai Chung LAM
Clinical Assistant Professor
Department of Clinical Oncology
Li Ka Shing Faculty of Medicine
The University of Hong Kong



Dr. Elaine Yuen Phin LEE
Clinical Assistant Professor
Department of Diagnostic Radiology
The University of Hong Kong



Prof. Suet Yi LEUNG
Associate Dean (Research)
Department of Pathology
Li Ka Shing Faculty of Medicine
The University of Hong Kong



Prof. Brigitte Buig Yue MA
Professor
Department of Clinical Oncology
The Chinese University of Hong Kong



Dr. Neeraj MAHBOOBANI
Associate Consultant
Department of Radiology & Imaging
Queen Elizabeth Hospital



Ms. Suzanne So Shan MAK
Nurse Consultant
Department of Clinical Oncology
Prince of Wales Hospital



Dr. Jeffrey Sheung Ching NG
Associate Consultant
Department of Medicine
Haven of Hope Hospital



Dr. Tracy Chui Yu SHUM
Associate Consultant
Department of Oncology
Princess Margaret Hospital



Dr. Francis Nin Fai TANG
Senior Physician
Department of Clinical Oncology
Queen Mary Hospital



Mr. Teddy Chung Ting TANG
Physicist
Department of Nuclear Medicine
Queen Elizabeth Hospital



Dr. Kevin Yue Kie WONG
Consultant
Department of Radiology & Imaging
Queen Elizabeth Hospital



Dr. Sam Kwan Kit WU
Specialist in Nuclear Medicine
Department of Nuclear Medicine &
Positron Emission Tomography
Hong Kong Sanatorium & Hospital



Dr. Jeremy YIP
Honorary Clinical Assistant Professor
Department of Surgery
The University of Hong Kong





Dr. Ben YU
Head
Medical Physics & Research Department
Hong Kong Sanatorium & Hospital

PROGRAMME-AT-A-GLANCE

Date		16 November 2019 (Saturday)					
Specialty		Radiology		Clinical Oncology		Nuclear Medicine / Radiology	
Time	Venue	Time	Venue	Time	Venue	Time	Venue
	Pao Yue Kong Auditorium (G/F)		Function Room 1 (2/F)		Function Room 2 (2/F)		
0830 - 1000	RAD Proffered Papers (Session A)	New Advances in Oncology					
		0830 - 0850		Radiation Immunomodulation Effect: Ying and Yang? Prof. Spring Feng Ming KONG			
		0850 - 0910		Motion Control in Tomotherapy Dr. Ben YU			
		0910 - 0930		Precision Medicine: Use of Multi-gene Sequencing in Metastatic Cancer Dr. Tracy Chui Yu SHUM			
		0930 - 0950		Precision Oncology in Practice: Local Experience Dr. Tai Chung LAM			
0950 - 1000		Q & A					
1000 - 1030	Coffee Break (Exhibition Hall, G/F)						
	Pao Yue Kong Auditorium (G/F)						
	Multidisciplinary Symposium: Carcinoma of Rectum						
1030 - 1045	Structured Reporting of Rectal Cancer MRI Dr. Esther Hiu Yee HUNG						
1045 - 1100	Impact and Value of Positron Emission Tomography on Management of Patients with Colorectal Carcinoma Dr. Ting Kun AU YONG						
1100 - 1115	Current Surgical Management of Rectal Cancer Dr. Jeremy YIP						
1115 - 1130	Molecular Pathology for Colorectal Cancer Prof. Suet Yi LEUNG						
1130 - 1145	Treatment Strategies in Rectal Cancer Management Using Radiotherapy Dr. Dominic Chun Wan CHAN						
1145 - 1200	Total Neoadjuvant Therapy for Advanced Rectal Cancer – Experience at the Lower GI Cancer Tumor Board of the New Territories East Cluster (NTEC) Prof. Brigitte Buig Yue MA						
1200 - 1230	Discussion						
1230 - 1400			Function Room 1 (2/F)				
		1230 - 1250		Immunotherapy Combination in EGFR+ve NSCLC Dr. Tai Chung LAM supported by 			
	Lunch (Run Run Shaw Hall, 1/F)						
1400 - 1420	PET-CT in Lung Cancer: Challenges and Pitfalls Dr. Thomas TAYLOR	1400 - 1420	Radiotherapy for Anal Cancer: Past, Present and Future: NHS Tayside's Experience Dr. Paddy NIBLOCK	1400 - 1430	Current Status of PSMA PET Imaging in Prostate Cancer Dr. Sam Kwan Kit WU		
1420 - 1440	Thalassemia, Past and Present Dr. Ranjana CHAUDHURI	1420 - 1440	Artificial Intelligence through the Eyes of an Oncologist Dr. Bernie FORAN		Artificial Intelligence in Nuclear Medicine Mr. Teddy Chung Ting TANG		
1440 - 1500	Cystic Adnexal Masses: Seeing Beyond the Ovary Prof. Sathi Anandan SUKUMAR	1440 - 1500	Meeting Current Challenges: Building for the Future Dr. Jeanette DICKSON	1430 - 1500			
1500 - 1540	The Role of the Radiologist in Suspected Physical Abuse Dr. Katharine HALLIDAY	1500 - 1520	The use of SBRT for the Treatment of Oligometastatic Disease Dr. Mark HARRISON	1500 - 1530	NM Proffered Papers		
		1520 - 1540	Developing a Radiotherapeutic Strategy for Anal Cancer - the PLATO Umbrella Trial Dr. Mark HARRISON				
1540 - 1600	Advances in Cervical Cancer Imaging Dr. Elaine Yuen Phin LEE	1540 - 1600	30 Years of Uro-Oncology in a Nutshell Dr. Philip KWONG				
1600 - 1630	Coffee Break (Exhibition Hall, G/F)						
1630 - 1650	AI in Radiology and the Reporting Room Dr. Neeraj MAHBOOBANI	1630 - 1650	Molecular Tumor Board for Precision Oncology Dr. Tai Chung LAM supported by 	1630 - 1730	RAD Proffered Papers (Session B)		
1650 - 1730	AI and Cardiac Imaging: Future Directions Dr. Declan O'REGAN	1650 - 1710	Satellite Symposium supported by 				
		1710 - 1730	Immune Checkpoint Inhibitor plus Chemo for Non-squamous NSCLC, is it No-brainer? Dr. Oscar Siu Hong CHAN supported by 				
1730 - 1800	Cocktail Reception (Exhibition Hall, G/F)						
	Run Run Shaw Hall (1/F)						
1800 - 1900	The Nineteenth Joint Ceremonies for Admission of New Fellows						
1900 - 1930	The Eighteenth Ho Hung Chiu Lecture						
1930 - 2000	Cocktail Reception (Foyer, 1/F)						
2000 - 2200	The Royal College of Radiologists & Hong Kong College of Radiologists Dinner of the Colleges						

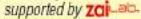
*The programme may be subject to change without prior notice.

Date		17 November 2019 (Sunday)	
Specialty	Radiology		Clinical Oncology / Palliative Medicine
Time	Venue	Time	Venue
	Pao Yue Kong Auditorium (G/F)		Function Room 1 (2/F)
	Pao Yue Kong Auditorium (G/F)		
Conjoint Session on Artificial Intelligence			
0820 - 0835	Introduction to AI in Radiology Dr. Benjamin Xin Hao FANG		
0835 - 0850	Artificial Intelligence for Radiotherapy in the Era of Precision Medicine Prof. Jing CAI		
0850 - 0900	Discussion		
0900 - 0920	Paediatric Cardiac Imaging: How We Do It Dr. Kenneth Kai Yat CHEUNG	0900 - 0920	Ushering in a New Era: Immunotherapy Combinations in the Treatment of Colorectal Cancer Dr. Ka On LAM <i>supported by</i> 
0920 - 0940	Imaging of White Matter Disorders in Children Prof. Gaurav SAIGAL	0920 - 0940	How to Make the Best of NSCLC Treatment with the Available EGFR TKIs? Prof. Keunchil PARK <i>supported by</i> 
0940 - 1000	Neuronal Intranuclear Inclusion Disease: Radiologists on the Frontline of Dementia Diagnosis Prof. Tchoyoson LIM	0940 - 1000	Optimal Treatment in HER2+ Early Breast Cancer Prof. Dr. med. Christian JACKISCH <i>supported by</i> 
1000 - 1030	Coffee Break (Exhibition Hall, G/F)		
1030 - 1050	Neurometabolic Disease of the Newborn: Gathering the Clues Dr. Elaine Yee Ling KAN	1030 - 1050	New Modality in Cancer Management in TT Field <i>supported by</i> 
1050 - 1110	MRI and PET-MRI on CA Prostate Dr. Andrew Siu Ho LAI	1050 - 1110	The Missing Answers for Daily Practices: Treatment Sequences in Advanced Gastric Cancer <i>supported by</i> 
1110 - 1130	Focused Ultrasound Therapy for Benign Uterine Masses Dr. Vincent Yuk Tong CHEUNG	1110 - 1130	The Cancer Pain Journey: Optimizing Identification and Its Management Prof. Dr. Bart MORLION <i>supported by</i> 
1130 - 1150	Interventional Treatment of Genitourinary Malignancies Dr. Kevin Yue Kie WONG	Palliative Medicine <i>Community Palliative Care - Parental Medications and Nutrition</i>	
1150 - 1210		Home Syringe Driver for Palliative Care Patients Dr. Jeffrey Sheung Ching NG	
1210 - 1230		Interventional Analgesic Infusion for Pain Control at Home Dr. Timmy Chi Wing CHAN	
1210 - 1230	Updates in Radiation Protection and Safety Dr. Francis Nin Fai TANG	1210 - 1230	Chemotherapy Infusion for Advanced Cancer Patients at Home Ms. Suzanne So Shan MAK
1230 - 1400	Lunch & Prizes Presentation (Run Run Shaw Hall, 1/F)		
1400 - 1600	RAD Proffered Papers (Session C)	1400 - 1450	ONC Proffered Papers and Prizes Presentation

SOCIAL EVENTS

The Royal College of Radiologists (RCR) & Hong Kong College of Radiologists (HKCR): Dinner of the Colleges

Date : 16th November 2019 (Saturday)

Time : 8:00pm – 10:00pm

Venue : Run Run Shaw Hall, 1/F,
Hong Kong Academy of Medicine
Jockey Club Building

Fee : HK\$500 per person

Pre-registration is required. Please register at the Event Management System at https://www.seamless-reg.com/comp_reg/ASM/.



Hong Kong Island Tour

Time : Approx. 9:00am – 1:30pm

operates daily

Fee : HK\$480 / US\$62 (Adult),
HK\$380 / US\$49 (2-11 years old)

Pick up from major hotels



Pass through Causeway Bay, the Suzie Wong district of Wanchai, and Happy Valley where the horseracing tracks are located. Enjoy the scenic area of Deep Water Bay and Repulse Bay with its splendid beaches.

Then it is off to Stanley Market, which is great for bargain hunting. Afterwards, explore Aberdeen where fishermen and their families live on hundreds of junks and sampans. An optional sampan ride at an additional charge is available in Aberdeen. A visit to Victoria Peak is next. Six hundred (600) meters above sea level, Victoria Peak gives a panoramic view of the city with its famous landmarks and breathtaking skyscrapers.

As an extra attraction, a visit will be made to a jewellery workshop for a behind-the-scenes look at the fine craftsmanship of jewellery making in the orient.

A Day to an Outer Island "Lantau Tour"

Time : Approx. 8:30am – 4:30pm

operates daily

Fee : HK\$880 / US\$114 (Adult),
HK\$650 / US\$84 (3-11 years old)

Pick up from major hotels



Pick up from hotel and board on an hour ferry to Silver Mine Bay on Lantau, which is twice the size of Hong Kong Island. On arrival, disembark for a coach tour of the island including a visit to Cheungsha beach, Tai-O fishing village and see the world's tallest outdoor seated bronze Buddha on the top of the Lantau Peak. A vegetarian lunch is served in the Monastery, followed by Ngong Ping 360 cable car ride to Tung Chung. Transfer back to hotels.

For hotel or daily tour reservation, please contact Connexus Travel Limited:

Mr. Toby Chui, Project Executive,
Destinations & Events Management, Connexus Travel Limited
Unit 501, 5/F Tower B, Manulife Financial Centre,
223 Wai Yip Street, Kwun Tong, Kowloon, Hong Kong
Tel: (852) 3151 8819 (Direct) Fax: (852) 3154 6324
E-mail: TobyChui@connexustravel.com

AWARDS

The Hong Kong Society of Diagnostic Radiologists Trust Fund Award (Kindly supported by HKSDR Trust Fund)

Hong Kong Society of Clinical Oncology Award (Kindly supported by HKSCO)

Hong Kong Society of Nuclear Medicine and Molecular Imaging Award (Kindly supported by HKSNNMI)

The Hong Kong Society of Interventional Radiology Award (Kindly supported by HKSIR)

The Young Presenter's Award – Radiology (Kindly supported by Dr. Lilian Leong)

The Young Presenter's Award – Clinical Oncology (Kindly supported by Dr. Lau Wai Hon)

The Young Presenter's Award – Nuclear Medicine (Kindly supported by HKSNNMI)

The Best Original Paper for Hong Kong Journal of Radiology Award (Kindly supported by HKCR Education & Research Fund)

Details of eligibility of different awards are available at https://www.seamless-reg.com/comp_reg/ASM/home/awards/.

INDUSTRY SUPPORT

The Colleges gratefully acknowledge the following companies/organisations for their supports and contributions:

RCR & HKCR JSM Corporate Partners

(In alphabetical order – List as at printing, updating in progress)

Platinum



Roche Hong Kong Limited

Gold



AstraZeneca Hong Kong Limited



Boehringer Ingelheim



Eli Lilly Asia, Inc.



Pfizer Hong Kong



Zai Lab (Hong Kong) Limited

Bronze

GE Healthcare
Guerbet Asia Pacific Ltd.
IpSen Pharma (Hong Kong)
Sanofi

Takeda Pharmaceuticals (Hong Kong) Limited

ACT Genomics (HK) Ltd.

Amgen Hong Kong Limited

Bayer HealthCare Limited

Bracco Far East Limited

Bristol-Myers Squibb

Eisai (HK) Company Limited

Kyowa Hakko Kirin (HK) Co. Ltd.

Merck Pharmaceutical (HK) Ltd

Merck Sharp & Dohme (Asia) Ltd.

Mundipharma (Hong Kong) Limited

Novartis Pharmaceuticals (HK) Ltd

QST Technologies (HK) Co., Ltd.

Sandoz Division, Novartis Pharmaceuticals (HK) Ltd

Siemens Healthineers

Teva Pharmaceutical Hong Kong Limited