

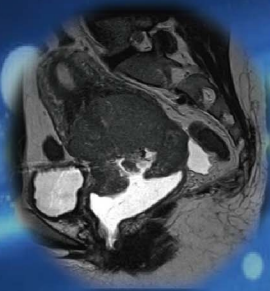

**2ND JOINT MEETING OF
INTERNATIONAL CANCER IMAGING SOCIETY &
HONG KONG COLLEGE OF RADIOLOGISTS**

**CANCER MANAGEMENT:
FROM DIAGNOSIS
TO TREATMENT**



**31 JANUARY - 1 FEBRUARY 2015
(SATURDAY & SUNDAY)**

**HKAM JOCKEY CLUB BUILDING
HONG KONG SAR**

HKCR website: www.hkcr.org

ICIS website: www.icimatingsociety.org.uk

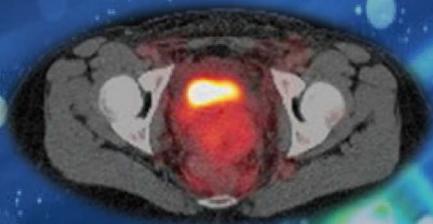

ORGANIZING COMMITTEE

HONORARY ADVISOR

Prof. Rodney Reznick

COURSE PRESIDENT

Dr. Lilian Leong

COURSE ORGANIZERS

Dr. Wai Lun Poon

Dr. Jay Heiken

ICIS ORGANIZING COMMITTEE

Ms. Tamara Anderson

Ms. Louise Mustoe

LOCAL ORGANIZING COMMITTEE

PROGRAMME SUBCOMMITTEE

Dr. Jennifer Lai San Khoo

Dr. Elaine Yee Ling Kan

Dr. Kathy Cheuk Kei Wong

Dr. Nin Yuan Pan

SCIENTIFIC SUBCOMMITTEE

Dr. Sherwin Shing Wai Lo

Dr. Danny Hing Yan Cho

Dr. Lik Fai Cheng

Dr. Kin Sun Tse

Dr. Chun Kin Sze

PUBLICATION SUBCOMMITTEE

Dr. Yu Hon Wan

Dr. Wai Kan Tsang

Dr. Helen Hoi Lam She

ICIS FACULTY

Dr. Jeong Min Lee (Korea)

Dr. Theresa McLoud (USA)

Prof. Wim J. G. Oyen (Netherlands)

Dr. Giuseppe Petralia (Italy)

Dr. Anju Sahdev (United Kingdom)

Prof. Dr. med Heinz-Peter Schlemmer (Germany)

Prof. Harriet C. Thöny (Switzerland)

Dr. Sarah Vinnicombe (United Kingdom)

LOCAL FACULTY

Prof. Pek Lan Khong, The University of Hong Kong

Prof. Ann King, The Chinese University of Hong Kong

Dr. Philip Wai Kay Kwong, Queen Mary Hospital

Dr. Henry Ka Fung Mak, The University of Hong Kong

Prof. Hextan Ngan, The University of Hong Kong

Dr. Ming Chun Poon, Prince of Wales Hospital

Dr. Ming Kwong Yiu, The University of Hong Kong

CONGRESS SECRETARIAT

Hong Kong College of Radiologists

Room 909, 9/F, Hong Kong Academy of Medicine Jockey Club Building,

99 Wong Chuk Hang Road, Aberdeen, Hong Kong SAR

Tel: (852) 2871 8788 Email: enquiries@hkcr.org Website: www.hkcr.org

International Cancer Imaging Society

45 Queen Anne Street, LONDON W1G 9JF, United Kingdom

Tel: +44 (0) 207 036 8805 Email: admin@cancerimagingociety.org.uk

Website: www.icimagingociety.org.uk

TRADE EXHIBITION AND SPONSORSHIPS

A Technical Exhibition will be held concurrently with the Meeting at Hong Kong Academy of Medicine Jockey Club Building on 31st January to 1st February 2015. Exhibition spaces and other sponsorship opportunities are available. For interested parties or exhibitors, please contact the HKCR Secretariat directly:

Hong Kong College of Radiologists

Room 909, 9/F, Hong Kong Academy of Medicine Jockey Club Building

99 Wong Chuk Hang Road, Aberdeen, Hong Kong SAR, China

Tel: (852) 2871 8788 Fax: (852) 2554 0739

Email: enquiries@hkcr.org

CME/CPD ACCREDITATION

The 2-day meeting is accredited by Hong Kong College of Radiologists for 13 (Cat. A) CME/CPD Credit Points.

[7 points for 31st January 2015 and 6 points for 1st February 2015]

CME/CPD credit points from The Royal College of Radiologists, other Colleges of the Hong Kong Academy of Medicine, MCHK CME Programme and Radiographers Board of Hong Kong are under application.

PROGRAMME

31 st January 2015 (Saturday)		
0815-0830	Welcome address	
0830-1030	PLENARY SESSION 1	
0830-0850	Lymphoma (PET/CT for response assessment)	Wim J. G. Oyen
0850-0910	Imaging of treatment response in locally advanced breast cancer	Sarah Vinnicombe
0910-0930	Differentiation of renal cell carcinoma subtypes	Harriet C. Thöny
0930-0950	Imaging bile duct tumors: pathologic concepts, classification, and early tumor detection	Jeong Min Lee
0950-1010	Imaging therapy response in lung cancer	Theresa McLoud
1010-1030	Panel Discussion	
1030-1100	Refreshment Break	
1100-1145	INTERACTIVE WORKSHOPS	
WS 1	Multiparametric MR imaging of liver malignancies	Jeong Min Lee
WS 2	Challenges in head and neck cancer	Harriet C. Thöny
1150-1230	KEYNOTE LECTURE 1: Emerging Molecular Imaging for Oncology	Wim J. G. Oyen
1230-1330	Lunch	
1330-1530	MULTIDISCIPLINARY SESSION 1: PROSTATE CANCER	
1330-1345	Overview: Epidemiology, Screening, Diagnosis	Ming Kwong Yiu
1345-1405	Role of MRI for Detection and Staging	Giuseppe Petralia
1405-1425	Emerging Imaging Techniques	Heinz-Peter Schlemmer
1425-1440	Treatment: Surgery	Ming Kwong Yiu
1440-1455	Treatment: Radiation Therapy	Ming Chun Poon
1455-1510	Treatment: Systemic Therapy (Advanced disease)	Philip Wai Kay Kwong
1510-1530	Panel Discussion	
1530-1600	Refreshment Break	
1600-1645	INTERACTIVE WORKSHOPS	
WS 3	Lymphoma staging – what clinicians want to know and what we should report	Sarah Vinnicombe
WS 4	Diffusion weighted imaging (DWI) in pelvic cancer	Heinz-Peter Schlemmer
1645-1730	INTERACTIVE WORKSHOPS	
WS 5	The role of PET-CT in cancer staging	Wim J. G. Oyen
WS 6	Multiparametric MRI for planning robotic assisted radical prostatectomy	Giuseppe Petralia

1 st February 2015 (Sunday)		
0830-1030	PLENARY SESSION 2	
0830-0850	Lung cancer screening – where are we going?	Theresa McLoud
0850-0910	Breast MRI for screening women at high risk	Sarah Vinnicombe
0910-0930	PET-CT in pediatric oncology	Pek Lan Khong
0930-0950	MRI evaluation of brain tumors	Henry Ka Fung Mak
0950-1010	Oncologic applications of PET/MR	Heinz-Peter Schlemmer
1010-1030	Panel Discussion	
1030-1100	Refreshment Break	
1100-1145	INTERACTIVE WORKSHOPS	
WS 7	Setting up lung cancer screening in your hospital – the essentials	Theresa McLoud
WS 8	MRI of the post-treatment neck	Ann King
1150-1230	KEYNOTE LECTURE 2: Role of Hepatobiliary MR Contrast Agents for Imaging and Management of Hepatocellular Carcinoma	Jeong Min Lee
1230-1330	Lunch	
1330-1530	MULTIDISCIPLINARY SESSION 2: CERVICAL CANCER	
1330-1355	Overview: Epidemiology, Prevention, Screening, Diagnosis	Hextan Ngan
1355-1420	Staging	Anju Sahdev
1420-1445	Assessing Treatment Response and Detecting Recurrence	Anju Sahdev
1445-1510	Treatment	Hextan Ngan
1510-1530	Panel Discussion	
1530-1600	Refreshment Break	
1600-1645	INTERACTIVE WORKSHOPS	
WS 9	Role of MRI in characterizing adnexal masses	Anju Sahdev
WS 10	How can multiparametric MRI change the management of prostate cancer patients?	Giuseppe Petralia

*Programme may be subject to changes. Please visit website of ICIS and HKCR for updated information.

REGISTRATION FORM

FOR OFFICIAL USE ONLY:

Amount received: HK\$ _____ Registration No.: _____ Receipt No. _____

THE 2ND ICIS & HKCR CANCER IMAGING MEETING “CANCER MANAGEMENT: FROM DIAGNOSIS TO TREATMENT”

31st January - 1st February 2015 (Saturday & Sunday)



Venue: Hong Kong Academy of Medicine
Jockey Club Building,
99 Wong Chuk Hang Road,
Aberdeen, HKSAR, China
香港黃竹坑道99號
香港醫學專科學院賽馬會大樓
www.hkam.org.hk

(Each form should be used for one registration only. It can be photocopied, downloaded from <http://www.hkcr.org> or obtained from the HKCR secretariat office.)

Please return the completed registration form with payment to:

Conference Department

Hong Kong Academy of Medicine

Room 808, 8/F, HKAM Jockey Club Building

99 Wong Chuk Hang Road

Aberdeen, Hong Kong SAR, China

Attention: Registration Secretariat of 2nd Joint Meeting of ICIS & HKCR

Tel : (852) 2871 8787

Fax: (852) 2871 8898

Email: HKCR@hkam.org.hk

Please visit our website for updated information:

URL: <http://www.icimatingsociety.org.uk> or

<http://www.hkcr.org>

I. Identification (please use block capitals)

Title: Prof. / Dr. / Mr. / Mrs. / Ms.

Status: Fellow / member of ICIS / HKCR: ☐ YES ☐ NO

Last Name: _____ First Name: _____

Position: _____ Department: _____

Organization / Institute: _____

Mailing Address: _____

Telephone: (_____) _____ Facsimile: (_____) _____

E-mail address: _____

II. Registration Fees & Method of Payment

Registration fees for delegates include a copy of programme book, coffee breaks and lunch(es) during the meeting period. Conference kits are for full registrants only. All bank charges must be pre-paid.

REGISTRATION FEES FOR LOCAL/OVERSEAS DELEGATES:

	Fellows & members of ICIS / HKCR	Radiographers, Medical Physicists and Nurses	Other Physicians	Students
Full Registration (2 Days)	<input type="checkbox"/> HKD 2,000 / <input type="checkbox"/> USD 300	<input type="checkbox"/> HKD 1,500 / <input type="checkbox"/> USD 225	<input type="checkbox"/> HKD 2,500 / <input type="checkbox"/> USD 375	<input type="checkbox"/> HKD 1,000 / <input type="checkbox"/> USD 150
Day Registration (on _____)	<input type="checkbox"/> HKD 1,000 / <input type="checkbox"/> USD 150	<input type="checkbox"/> HKD 750 / <input type="checkbox"/> USD 113	<input type="checkbox"/> HKD 1,250 / <input type="checkbox"/> USD 188	<input type="checkbox"/> HKD 500 / <input type="checkbox"/> USD 75

(The registration fees in USD as quoted above include bank charges.)

METHOD OF PAYMENT:

- ☐ **Cheque in Hong Kong Dollars (HKD)** made payable to "HONG KONG ACADEMY OF MEDICINE" enclosed. For overseas delegates, personal cheques are not accepted.
- ☐ **Bank Draft in US Dollars (USD)** made payable to "HONG KONG ACADEMY OF MEDICINE" enclosed.
- ☐ **Payment by Credit Card in Hong Kong Dollars (HKD) for overseas delegates only.** The following credit cards are accepted: VISA, MASTERCARD.

Please charge the total amount above to the following credit card: ☐ Visa ☐ MasterCard

Cardholder Name: _____ Credit Card No.: _____ Expiry Date: _____ (mm / yy)

Cardholder Signature: _____ Date: _____

NOTE: Your registration will not be processed or confirmed if payment is not forwarded with this form.

Please encircle the number of your preferred workshop for each AM and PM session:

SATURDAY 31ST JANUARY 2015

AM	1	Multiparametric MR imaging of liver malignancies	Jeong Min Lee
	2	Challenges in head and neck cancer	Harriet C. Thöny
PM	3	Lymphoma staging – what clinicians want to know and what we should report	Sarah Vinnicombe
	4	Diffusion weighted imaging (DWI) in pelvic cancer	Heinz-Peter Schlemmer
PM	5	The role of PET-CT in cancer staging	Wim J. G. Oyen
	6	Multiparametric MRI for planning robotic assisted radical prostatectomy	Giuseppe Petralia

SUNDAY 1ST FEBRUARY 2015

AM	7	Setting up lung cancer screening in your hospital – the essentials	Theresa McLoud
	8	MRI of the post-treatment neck	Ann King
PM	9	Role of MRI in characterizing adnexal masses	Anju Sahdev
	10	How can multiparametric MRI change the management of prostate cancer patients?	Giuseppe Petralia

III. CME/CPD Accreditation

The 2-day meeting is accredited by Hong Kong College of Radiologists for 13 (Cat. A) CME/CPD Credit Points. [7 points for 31st January 2015 and 6 points for 1st February 2015]

CME/CPD credit points from The Royal College of Radiologists, other Colleges of the Hong Kong Academy of Medicine, MCHK CME Programme and Radiographers Board of Hong Kong are under application.

Please remember to register for your CME/CPD points on both days of the meeting. Programme may be subject to changes.

IV. Personal Data (Privacy) Ordinance

Your name and institute will be included in the list of participants, which may be distributed to delegates, speakers, sponsoring companies and other parties involved in this event and also for our College's future scientific activities. Please tick box if you do not agree. I would not like my name to be included in the list of participants. ☐

V. Cancellation Policy

In the event of cancellation, a refund of the total registration fee paid (minus a 25% administration fee) will be made, on provision of a **written notice received by the Secretariat on or before 30th November 2014**. After this date, no refund can be made for cancellation. Please note that all refunds will be issued only after the meeting. In case of cancellation due to bad weather or other uncontrollable factors, no refund will be entertained.

Signature: _____

Date: _____