

Final Announcement



RADIOLOGY

HONG KONG 2018

26TH ANNUAL SCIENTIFIC MEETING OF
HONG KONG COLLEGE OF RADIOLOGISTS

17TH - 18TH NOVEMBER 2018 [SATURDAY + SUNDAY]
HONG KONG ACADEMY OF MEDICINE JOCKEY CLUB BUILDING,
HONG KONG SAR, CHINA

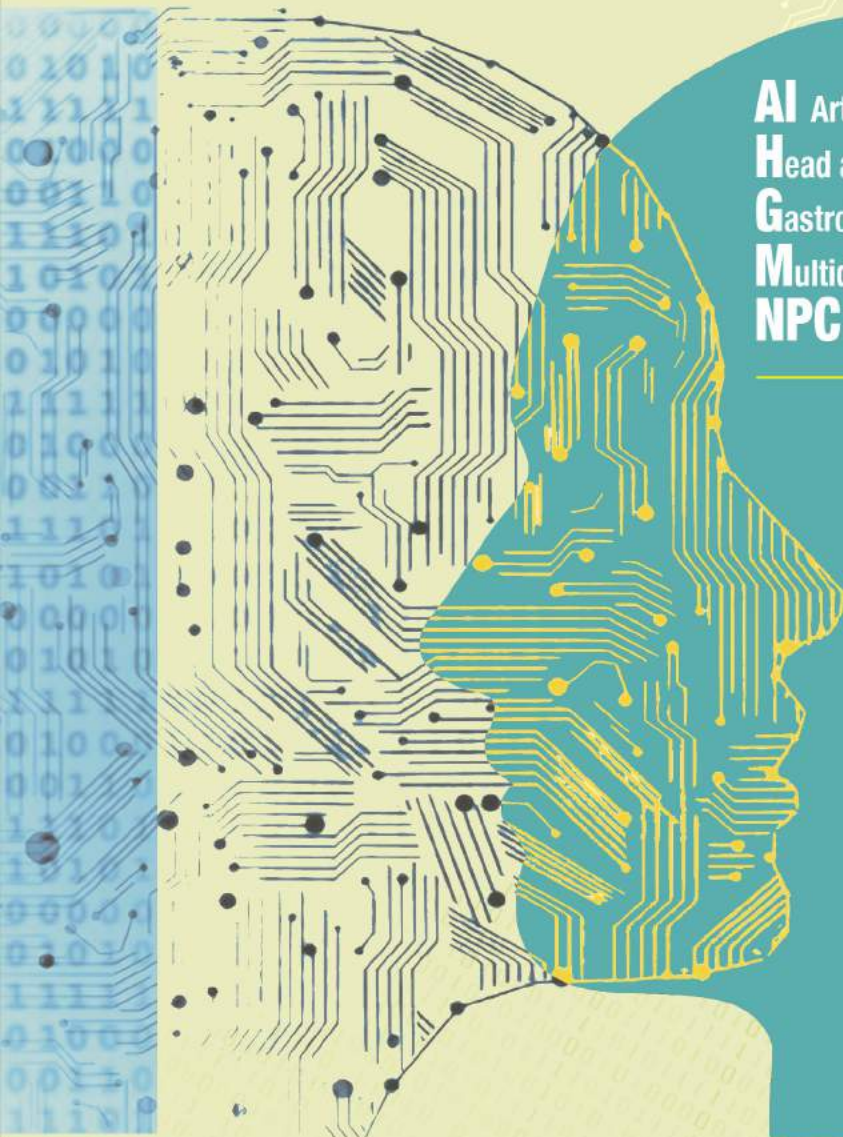

AI Artificial Intelligence
Head and **N**eck Malignancies
Gastrointestinal Malignancies
Multidisciplinary Symposium:
NPC Nasopharyngeal Carcinoma

Highlights

FOR FURTHER INFORMATION, PLEASE VISIT OUR WEBSITE: WWW.HKCR.ORG



Date		17 November 2018 (Saturday)						
Specialty	Radiology		Clinical Oncology		Nuclear Medicine / Radiology			
Time	Venue	Time	Venue	Time	Venue	Time	Venue	
	Pao Yue Kong Auditorium (G/F)		Function Room 1 (2/F)		Function Room 2 (2/F)			
0830 - 1000	RAD Proffered Papers (Session A)		Dedicated Radiotherapy Session					
			0830 - 0850	Tomotherapy in NPC: Local Experience Prof. Roger Kai Cheong NGAN				
			0850 - 0910	Adaptive RT for NPC Dr. Henry Chun Kin SZE				
			0910 - 0930	Selective Internal Radioembolization Therapy for Liver Cancer Dr. Thomas Wai Tong LEUNG				
			0930 - 0950	Current Perspective on SBRT of Pancreatic and Liver Cancers Dr. Chi Leung CHIANG				
	0950 - 1000	Q & A						
1000 - 1030	Coffee Break (Exhibition Hall, G/F)							
	Pao Yue Kong Auditorium (G/F)							
	Multidisciplinary Symposium: Nasopharyngeal Carcinoma							
1030 - 1045	Hybrid Imaging in NPC Staging: 1+1=? Dr. Chi Ping WONG							
1045 - 1100	Treatment Outcomes of NPC with IMRT in Modern Era – Hong Kong Experience Dr. Kwok Hung AU							
1100 - 1115	Post-treatment Imaging of Nasopharyngeal Carcinoma Prof. Ann KING							
1115 - 1130	Surgery for Recurrent Nasopharyngeal Carcinoma Dr. Jimmy Yu Wai CHAN							
1130 - 1145	EBV-Specific T Cell Therapy for Recurrent/Metastatic NPC Prof. Dora Lai Wan KWONG							
1145 - 1230	Discussion							
			Function Room 1 (2/F)					
1230 - 1400		1230 - 1300	Lunch Symposium supported by					
	Lunch (Run Run Shaw Hall, 1/F)							
1400 - 1420	Human Learning from Radiology Discrepancy Meetings Dr. Frances Anne AITCHISON	1400 - 1420	The Optimal Management of Patients with High Grade Glioma Dr. Elena Macnaught WILSON	1400 - 1430	Artificial Intelligence in Reporting Nuclear Scan Dr. Wai Yin HO			
1420 - 1440	Pulmonary Nodules - An Update Dr. Thomas TAYLOR	1420 - 1440	Immobilisation for Head and Neck Cancer: 3D Printing Study Dr. Paddy NIBLOCK		Radiation Safety in Lutetium-177 Based Peptide Receptor Radionuclide Therapy Mr. Chung Ting TANG			
1440 - 1500	Updates in Neuroblastoma Imaging Prof. Ash CHAKRABORTY	1440 - 1500	Building Bridges: Cross-Border Oncology Service Prof. Anne Wing Mui LEE	1430 - 1500				
1500 - 1520	How can AI Help Radiologists? Dr. Nicola Hilary STRICKLAND	1500 - 1520	Challenges and Opportunities in Implementing SBRT in a Public Hospital Dr. Darren Ming Chun POON	1500 - 1540	NM Proffered Papers			
1520 - 1550	Gadolinium Deposition in the Brain: Physical Principles and Current Clinical Evidence Dr. David Ka Wai YEUNG Dr. Jill ABRIGO supported by	1520 - 1550	Perfecting Drug Selection for ALK Positive NSCLC Dr. Kwok Chi LAM supported by					
1550 - 1610	Coffee Break (Exhibition Hall, G/F)							
1610 - 1630	Percutaneous Ablation of Hepatocellular Carcinoma: Tips for A Safe and Effective Ablation Dr. Dickson Hon Shing FUNG	1610 - 1640	The Impact of Drug Bio-availability in Modern Lung Cancer Treatment Dr. Zhong Zhe LIN supported by		RAD Proffered Papers (Session B)			
1630 - 1650	Reporting the Post-Neoadjuvant Rectum Dr. Esther Man Fung WONG							
1650 - 1710	Reconstructed Neck and Their Imaging Appearance Dr. Yim Ping LEE	1640 - 1710	Translating Clinical Data Into Real Practice in EGFR Mutation Positive NSCLC Prof. Dr. Thomas WEHLER supported by	1610 - 1750				
1710 - 1730	Recent Advances in Transarterial Chemoembolization (TACE) for Hepatocellular Carcinoma Dr. Tommy Ho Fung CHAN	1710 - 1740	Cancer Supportive Care-Preventive Management of Treatment Induced Side Effect Prof. Sam Hjelmeland AHMEDZAI supported by					
1730 - 1750	Rectal Cancer - The Surgical Perspective Mr John Richard NOVELL							
2000 - 2200	The Royal College of Radiologists & Hong Kong College of Radiologists Dinner of the Colleges (Run Run Shaw Hall, 1/F)							

Date		18 November 2018 (Sunday)			
Specialty	Radiology		Clinical Oncology / Palliative Medicine		
Time	Venue	Time	Venue	Time	Venue
	Pao Yue Kong Auditorium (G/F)		Function Room 1 (2/F)		
0830 - 0900	Deep Learning for AI-Powered Medical Image Analysis Dr. Qi DOU		0830 - 0900	Immunotherapy for Renal Cell Carcinoma: Present and Future Dr. Darren Ming Chun POON supported by	
0900 - 0930	AI Powered Clinical Trial Design Dr. Fei JIANG		0900 - 0930	Personalized Treatment on Gastric Cancer Dr. Wing Lok CHAN supported by	
0930 - 1000	The Recent Development of Health System in China Prof. Jian Ping DAI		0930 - 1000	Latest Treatment Approach on Hormonal Positive Breast Cancer Prof. Winnie YEO supported by	
1000 - 1030	Coffee Break (Exhibition Hall, G/F)				
	AOSOR-HKCR Conjoint Session supported by				
1030 - 1050	AI in Medicine: Methodology for Proper Clinical Validation of AI Diagnostics Prof. Seong Ho PARK		1030 - 1100	A Step Forward to Curative Intent in NSCLC: What Has Immunotherapy Promised Us? Dr. Angus Kwong Chuen LEUNG supported by	
1050 - 1110	Laryngeal Cancer: Basic Image Interpretation Dr. Shiobhon Yiu LUK			Taking A Leap Forward: What Is The Latest Evidence of Systemic Therapy in Advanced Hepatocellular Carcinoma Dr. Thomas Chung Cheung YAU supported by	
1110 - 1130	Quantitative Radiomics and Machine Learning Approach in NPC Dr. Vince VARDHANABHUTI		1100 - 1130		
1130 - 1150	Molecular Profiling of Pancreatic Cancer: What Do Radiologists Need to Know? Prof. Hiromu MORI			Palliative Medicine	
1150 - 1210	Imaging of Small Bowel Cancer Prof. Seong Ho PARK		1130 - 1200	Mental State of Dying Person – Does it Matter? Venerable Hin Hung SIK	
1210 - 1230	MR Enterography and PET/MRI in Inflammatory Bowel Disease Dr. I-Lun SHIH		1200 - 1230	Evaluation of Early Palliative Care Service among Oncology Centres Dr. Kwok Keung YUEN	
			1230 - 1300	Challenges in Cancer Pain Management in Rise of Survivorship: Considerations in Choice of Opioids Prof. Sam Hjelmeland AHMEDZAI supported by	
1230 - 1400	Lunch & Prizes Presentation (Run Run Shaw Hall, 1/F)				
1400 - 1540	RAD Proffered Papers (Session C)		1400 - 1500	ONC Proffered Papers and Prizes Presentation	

*The programme may be subject to change without prior notice.

International Faculty



Prof. Sam Hjelmeiland AHMEDZAI
Professor of Palliative Medicine;
Head of Academic Unit of Supportive Care
Department of Oncology
The University of Sheffield
United Kingdom



Prof. Jian Ping DAI
Honorary Fellow
Hong Kong College of Radiologists
China



Mr John Richard NOVELL
Consultant Surgeon
University Department of Surgery
Royal Free London NHS Trust
United Kingdom



Prof. Dr. Thomas WEHLER
Head Physician and Medical Director
Department of Hematology, Oncology and Palliative
Evangelisches Krankenhaus Hamm
Germany



Dr. Frances Anne AITCHISON
Consultant Radiologist
Imaging Department
City Hospital, Birmingham
United Kingdom



Dr. Zhong Zhe LIN
Assistant Professor
Department of Oncology
National Taiwan University Hospital
Chinese Taipei



Dr. Nicola Hilary STRICKLAND
President
The Royal College of Radiologists
United Kingdom



Dr. Elena Macnaught WILSON
Consultant in Clinical Oncology
Department of Oncology
University College London Hospitals
NHS Foundation Trust
United Kingdom



Prof. Ash CHAKRABORTY
Consultant Paediatric Radiologist
Department of Paediatric Radiology
Children's Hospital, Oxford University Hospitals
NHS Foundation Trust
United Kingdom



Dr. Paddy NIBLOCK
Consultant Clinical Oncologist
Department of Oncology
Ninewells Hospital, Dundee, Scotland
United Kingdom



Dr. Thomas TAYLOR
Consultant Radiologist
Department of Clinical Radiology
Ninewells Hospital, Dundee
United Kingdom

Faculty from Asian Oceanian School of Radiology (AOSOR)



Prof. Hiromu MORI
Professor Emeritus
Osaka University
Japan



Prof. Seong Ho PARK
Professor
Department of Radiology and Research Institute of Radiology
Asan Medical Center
University of Ulsan College of Medicine
Korea



Dr. I-Lun SHIH
Attending Radiologist
Department of Medical Imaging
National Taiwan University Hospital
Chinese Taipei

Local Faculty



Dr. Jill ABRIGO
Clinical Lecturer
Department of Imaging & Interventional Radiology
The Chinese University of Hong Kong



Dr. Kwok Hung AU
Consultant
Department of Clinical Oncology
Queen Elizabeth Hospital



Dr. Jimmy Yu Wai CHAN
Clinical Associate Professor
Department of Surgery
The University of Hong Kong



Dr. Tommy Ho Fung CHAN
Associate Consultant
Department of Radiology
Princess Margaret Hospital



Dr. Wing Lok CHAN
Associate Consultant
Department of Clinical Oncology
Queen Mary Hospital



Dr. Chi Leung CHIANG
Clinical Assistant Professor
Department of Clinical Oncology
The University of Hong Kong



Dr. Qi DOU
Postdoctoral Fellow
Department of Computer Science and Engineering
The Chinese University of Hong Kong



Dr. Dickson Hon Shing FUNG
Consultant
Department of Radiology & Imaging
Queen Elizabeth Hospital



Dr. Wai Yin HO
Consultant
Nuclear Medicine Unit
Department of Radiology
Queen Mary Hospital



Dr. Fei JIANG
Assistant Professor
Department of Statistics and Actuarial Science
The University of Hong Kong



Prof. Ann KING
Professor
Department of Imaging and Interventional Radiology
Prince of Wales Hospital



Prof. Dora Lai Wan KWONG
Clinical Professor
Department of Clinical Oncology
Queen Mary Hospital



Dr. Kwok Chi LAM
Associate Consultant
Department of Clinical Oncology
Prince of Wales Hospital



Prof. Anne Wing Mui LEE
Clinical Professor; Head of Department
Department of Clinical Oncology
The University of Hong Kong

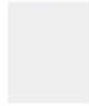

Dr. Yim Ping LEE
Consultant
Department of Radiology
Queen Mary Hospital



Dr. Angus Kwong Chuen LEUNG
Specialist in Clinical Oncology
AMO Oncology Centre



Dr. Thomas Wai Tong LEUNG
Associate Director
Comprehensive Oncology Centre
Department of Medicine
Hong Kong Sanatorium & Hospital



Dr. Shiohnon Yiu LUK
Associate Consultant
Department of Radiology
Pamela Youde Nethersole Eastern Hospital



Prof. Roger Kai Cheong NGAN
Clinical Professor
Department of Clinical Oncology
The University of Hong Kong



Dr. Darren Ming Chun POON
Consultant
Department of Clinical Oncology
Prince of Wales Hospital



Venerable Hin Hung SIK
Senior Advisor / Visiting Assistant Professor
Centre of Buddhist Studies
The University of Hong Kong



Dr. Henry Chun Kin SZE
Associate Consultant
Department of Clinical Oncology
Pamela Youde Nethersole Eastern Hospital



Mr. Chung Ting TANG
Physicist
Department of Nuclear Medicine
Queen Elizabeth Hospital



Dr. Vince VARDHANABHUTI
Clinical Assistant Professor
Department of Diagnostic Radiology
The University of Hong Kong



Dr. Chi Ping WONG
Consultant Radiologist
Scanning Department
St. Teresa's Hospital



Dr. Esther Man Fung WONG
Associate Consultant
Department of Radiology
Pamela Youde Nethersole Eastern Hospital



Dr. Thomas Chung Cheung YAU
Clinical Associate Professor
Department of Medicine
The University of Hong Kong



Prof. Winnie YEO
Professor
Department of Clinical Oncology
The Chinese University of Hong Kong



Dr. David Ka Wai YEUNG
Deputy Department Manager (Medical Physics)
Department of Clinical Oncology
Prince of Wales Hospital



Dr. Kwok Keung YUEN
Consultant
Department of Clinical Oncology
Queen Mary Hospital

Academic Accreditations	CME/CPD Points		
	17 th November 2018	18 th November 2018	Whole Function
The Royal College of Radiologists	7.5	6	13.5
Hong Kong College of Radiologists	7.5 (Cat. A)	6 (Cat. A)	13.5 (Cat. A)
The Hong Kong College of Anaesthesiologists	7.5 (non-Ana Passive)	6 (non-Ana Passive)	13.5 (non-Ana Passive)
Hong Kong College of Community Medicine	6	6	10 (Max.)
The College of Dental Surgeons of Hong Kong	7.5 (Cat. B)	6 (Cat. B)	13.5 (Cat. B)
Hong Kong College of Emergency Medicine	6 (PP)	6 (PP)	12 (PP)
The Hong Kong College of Family Physicians	5 (Cat. 5.2)	5 (Cat. 5.2)	10 (Cat. 5.2)
The Hong Kong College of Obstetricians & Gynaecologists	5 (non-O&G)	5 (non-O&G)	5 (non-O&G)
College of Ophthalmologists of Hong Kong	3.75 (passive)	3 (passive)	6.75 (passive)
The Hong Kong College of Orthopaedic Surgeons	5 (Cat. C)	5 (Cat. C)	10 (Cat. C)
The Hong Kong College of Otorhinolaryngologists	3.5 (Cat. 2.2)	3 (Cat. 2.2)	6.5 (Cat. 2.2)
Hong Kong College of Paediatricians	6 (Cat. A)	3 (Cat. A)	9 (Cat. A)
The Hong Kong College of Pathologists	7.5 (PP)	6 (PP)	13.5 (PP)
Hong Kong College of Physicians	2 (passive)	1.5 (passive)	3.5 (passive)
The Hong Kong College of Psychiatrists	6 (PP/OP)	6 (PP/OP)	12 (PP/OP)
The College of Surgeons of Hong Kong	6 (passive)	6 (passive)	12 (passive)
MCHK CME Programme	5 (passive)	5 (passive)	10 (passive)
Radiographer Board of Hong Kong	A maximum of 10 CPD credits [5 CPD credits for 17 th November 2018, 5 CPD credits for 18 th November 2018]		

* CME/CPD accreditation is subject to change without prior notice.

Please remember to register for your CME/CPD points on both days of the meeting.

AWARDS

The Hong Kong Society of Diagnostic Radiologists Trust Fund Award *(Kindly supported by HKSDR Trust Fund)*

Hong Kong Society of Clinical Oncology Award *(Kindly supported by HKSCO)*

Hong Kong Society of Nuclear Medicine and Molecular Imaging Award *(Kindly supported by HKSNNMI)*

The Hong Kong Society of Interventional Radiology Award *(Kindly supported by HKSIR)*

The Young Presenter's Award - Radiology *(Kindly supported by Dr. Lilian Leong)*

The Young Presenter's Award - Clinical Oncology *(Kindly supported by Dr. Lau Wai Hon)*

The Young Presenter's Award - Nuclear Medicine *(Kindly supported by HKSNNMI)*

The Best Original Paper for Hong Kong Journal of Radiology Award *(Kindly supported by HKCR Education & Research Fund)*

Details of eligibility of different awards are available at https://www.hkcr.org/call.php/call_awards.

CONFERENCE INFORMATION



Date : 17th – 18th November 2018

Time : 08:30 – 17:50 (Saturday)
08:30 – 15:40 (Sunday)

Venue : Hong Kong Academy of Medicine
Jockey Club Building,
99 Wong Chuk Hang Road,
Aberdeen, Hong Kong SAR, China
香港黃竹坑道99號
香港醫學專科學院賽馬會大樓
www.hkam.org.hk

Technical Exhibition will be held concurrently with the Meeting at Hong Kong Academy of Medicine Jockey Club Building from 17th to 18th November 2018. Limited exhibition spaces and other sponsorship opportunities are available. For interested parties or exhibitors, please contact the **HKCR Secretariat** directly.

HKCR Secretariat

Hong Kong College of Radiologists
Room 909, 9/F
Hong Kong Academy of Medicine Jockey Club Building
99 Wong Chuk Hang Road, Aberdeen
Hong Kong SAR, China
Tel: (852) 2871 8788 Fax: (852) 2554 0739
Email: asm@hkcr.org

Registration Secretariat

26th ASM of HKCR 2018 Registration Secretariat
c/o Seamless Communications Company Limited
Room A04, 13/F, Manning Industrial Building
116 – 118 How Ming Street, Kwun Tong, Kowloon
Hong Kong SAR, China
Tel: (852) 3612 4968
Email: asm2018@seamlesshk.com

REGISTRATION

Registration fees for delegates include a copy of the programme book, coffee breaks and lunch(es) during the meeting period. Conference kits are for full registrants only.

Registration Deadline	Registration Category	Fellows & members of RCR / HKCR	Radiographers, Medical Physicists, Nurses and Exhibitors	Other Physicians	Interns / Students
On or before 10 th Nov 2018	Full Registration (2 Days)	HKD 2,200	HKD 1,650	HKD 2,850	HKD 1,100
	Day Registration	HKD 1,100	HKD 825	HKD 1,425	HKD 550
After 10 th Nov 2018 & On-site Registration	Full Registration (2 Days)	HKD 2,640	HKD 1,980	HKD 3,420	HKD 1,320
	Day Registration	HKD 1,320	HKD 990	HKD 1,710	HKD 660
Dinner of RCR & HKCR on 17 th Nov 2018		HKD 400 / person			



Registration is available only through Online Registration System. Scan the QR code or go to web link below: <https://www.seamless-reg.com/registration/asm>

1. The registration will not be processed or confirmed if payment is not forwarded to the Registration Secretariat.
2. Registration fees depend on the date your payment is received and confirmed by the Registration Secretariat. The fees may be adjusted accordingly if the payment is not received by the relevant registration deadlines.
3. The registration will be completed upon settling of the payment. An official receipt will be issued after clearance of the payment.

Method of Payment

Payment of the registration fee should be made by:

- Credit Card in Hong Kong Dollars (HKD) via PayPal (VISA / MASTERCARD / AMERICAN EXPRESS / CHINA UNION) or
- Cheque in Hong Kong Dollars (HKD) made payable to "HONG KONG COLLEGE OF RADIOLOGISTS".

For overseas delegates, personal cheques are NOT accepted.

The cheque payment (either indicating the Online Registration Number or providing a copy of the Online Registration Acknowledgement Email) should be sent to the **26th ASM of HKCR 2018 Registration Secretariat** within 2 weeks after registration.

Cancellation Policy

In the event of cancellation, a refund of the total registration fee paid (minus a 25% administration fee) will be made, on provision of a **written notice received by the Registration Secretariat on or before 30th September 2018**. After this date, no refund can be made for cancellation. Please note that all refunds will be issued only after the meeting. In case of cancellation due to bad weather or other uncontrollable factors, no refund will be entertained.

The Royal College of Radiologists (RCR) & Hong Kong College of Radiologists (HKCR): Dinner of the Colleges

Date : 17th November 2018 (Saturday)

Time : 8:00pm – 10:00pm

Venue: Run Run Shaw Hall, 1/F,
Hong Kong Academy of Medicine Jockey Club Building

Fee : HK\$400 per person

Pre-registration is required. Please register at the Online Registration System at <https://www.seamless-reg.com/registration/asm>.



Heritage Tour

Time: Approx. 9:00am – 2:00pm
operates on every Monday,
Wednesday, Friday and Saturday

Fee : HK\$540 / US\$70 (Adult),
HK\$440 / US\$57 (under 16 / over 60 years old)

Pick up point: Kowloon Hotel at 8:45am

This is the easiest way to see a number of historical Hong Kong sites, spread over a wide area of the New Territories. Enter the 18th century Hakka Clan Walled Village, the La Wai Walled Village, the century-old Man Mo Temple and the Tang Chung Ling Ancestral Hall; a special stop at the Lam Tsuen Wishing Trees is also included, where you can write your wish on one of the railings.



Symphony of Lights Cruise

Time: Approx. 8:00pm – 9:30pm
operates Nightly

Fee : HK\$350 / US\$45 (Adult),
HK\$260 / US\$34 (2 – 11 years old)

Depart from Kowloon Public Pier & Central Pier No.9

Join an exciting harbour night cruise with unlimited cocktails served on board while cruising around the beautiful Victoria Harbour and watch the Symphony of Lights show which has just been named the "World's Largest Permanent Light and Sound Show" by Guinness World Records. It combines light, music and narration involving 47 key buildings on both sides of the Harbour, to create an all-round vision of coloured lights and laser beams for 12 stunningly unforgettable minutes.



**For hotel or daily tour reservation,
please contact Connexus Travel Limited:**

Mr. Toby Chui, Project Executive,
Destinations & Events Management, Connexus Travel Limited
Unit 501, 5/F, Tower B, Manulife Financial Centre,
223 Wai Yip Street, Kwun Tong, Kowloon, Hong Kong
Tel: (852) 3151 8819 (Direct)
Fax: (852) 3154 6324
E-mail: TobyChui@connexustravel.com

The College gratefully acknowledges the following companies / organisations for their supports and contributions:

HKCR ASM Corporate Partners

(In alphabetical order – List as at printing, updating in progress)

PLATINUM

AstraZeneca 

AstraZeneca Hong Kong Limited



Roche Hong Kong Limited

GOLD

 **Bristol-Myers Squibb**

Bristol-Myers Squibb Pharma (HK) Ltd.



Mundipharma

 **NOVARTIS**

Novartis Pharmaceuticals (HK) Ltd

SILVER

Amgen Asia Holding Limited
Boehringer Ingelheim (Hong Kong) Limited
Eli Lilly Asia Inc.
Pfizer Corporation Hong Kong Limited

BRONZE

GE Healthcare
Ipsen Pharma (Hong Kong)
Merck Sharp & Dohme (Asia) Ltd.
Takeda Pharmaceutical (Hong Kong) Limited

Bayer HealthCare Limited
Bracco Far East Limited
Eisai (HK) Co., Ltd.
Elsevier
Guerbet Asia Pacific Limited
HKCR Education & Research Fund
Hong Kong Society of Clinical Oncology
Hong Kong Society of Interventional Radiology
Hong Kong Society of Nuclear Medicine and Molecular Imaging
Kyowa Hakko Kirin (HK) Co. Ltd.
LEO Pharma HK
Merck Pharmaceutical (HK) Limited
Sanofi
Stryker
The Hong Kong Society of Diagnostic Radiologists

Special College Functions, 17th November 2018

Run Run Shaw Hall, 1/F, Hong Kong Academy of Medicine Jockey Club Building

Programme:

- 5:30pm Cocktail Reception
- 6:00pm The Eighteenth Joint Ceremonies for Admission of New Fellows
- 7:00pm The Second Lilian Leong Oration
- 7:30pm Cocktail Reception
- 8:00pm Dinner of RCR & HKCR

Highlights of the evening

The Eighteenth Joint Ceremonies for Admission of New Fellows

Conferment of Honorary Fellowship of HKCR



Professor Hedvig HRICAK, M.D., Ph.D., Dr.h.c.

Chair, Department of Radiology, Memorial Sloan-Kettering Cancer Center

Professor of Radiology, Weill Medical College of Cornell University

Professor, Gerstner Sloan-Kettering Graduate School of Biomedical Sciences, USA

The Second Lilian Leong Oration

Hong Kong College of Radiologists
The Second Lilian Leong Oration
香港放射科醫學院 第二屆 樂馮令儀講座

Oncologic Imaging - Paving the Road to Precision
7:00pm, 17th November 2018 (Saturday)
Run Run Shaw Hall, 1/F
Hong Kong Academy of Medicine Jockey Club Building

Professor Hedvig Hricak, M.D., Ph.D., Dr.h.c.
Chairman, Department of Radiology, Memorial Sloan-Kettering Cancer Center
Professor of Radiology, Weill Medical College of Cornell University
Professor, Gerstner-Sloan-Kettering Graduate School of Biomedical Sciences, USA

All are welcome

For further information:
Hong Kong College of Radiologists
Tel: (852) 2973 9780
Fax: (852) 2574 0739
E-mail: membership@hkcr.org
Website: www.hkcr.org

Oncologic Imaging - Paving the Road to Precision



Dinner of RCR & HKCR

Presentation of Distinguished Contribution Award of HKCR

The Distinguished Contribution Award is established to recognize and honour individuals who have rendered distinguished contribution to the College over a long period of time, and demonstrated tremendous influence on development and advancement of Radiology, Clinical Oncology, and Nuclear Medicine specialties.



The Award recipient in 2018 is

Dr. James Chi-sang CHAN

MB BS (HK), DMRD (London), FRCR, FHKCR, FHKAM (Radiology)